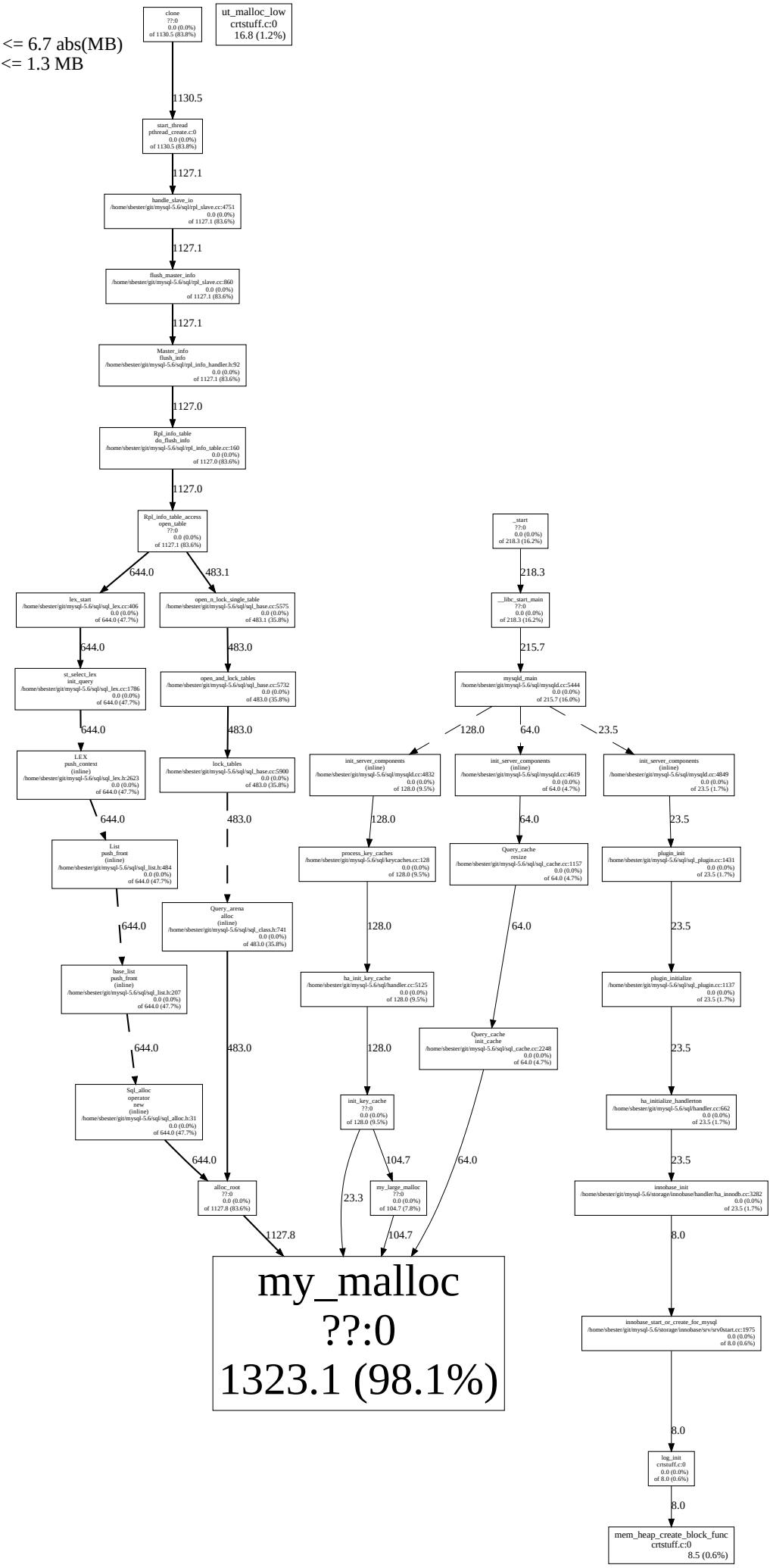./bin/mysqld
Total MB: 1348.8
Focusing on: 1348.8
Dropped nodes with <= 6.7 abs(MB)
Dropped edges with <= 1.3 MB